

# **TECHNICAL SPECIFICATIONS**

## **HOOK 5**



**TECHNICAL DATA**

<b>HOOK 5</b>			<b>20</b>	<b>22</b>	<b>24</b>	<b>26</b>	<b>28</b>	<b>31</b>
CELLS	NUMBER		47	47	47	47	47	47
ASPECT RATIO	FLAT		5,3	5,3	5,3	5,3	5,3	5,3
AREA	FLAT	M2	20	22	24	26	28	31
	PROJECTED	M2	17,06	18,76	20,47	22,17	23,88	26,44
CORD	MAXIMUM	M	2,42	2,54	2,66	2,76	2,87	3,02
LINES	TOTAL	M	207	218	228	238	247	260
	MAIN		2/1/3/2	2/1/3/2	2/1/3/2	2/1/3/2	2/1/3/2	2/1/3/2
RISERS	NUMBER	3+1	A/A'/B/C	A/A'/B/C	A/A'/B/C	A/A'/B/C	A/A'/B/C	A/A'/B/C
	ACCELERATOR	MM	130	130	130	130	130	130
RECOMENDED WEIGHT IN FLIGHT		KG	55-70	60-80	70-92	82-105	95-120	110-135
EXTENDED WEIGHT IN FLIGHT		KG	55-85	60-95	70-105	82-120	-	-
GLIDER WEIGHT			3,9	4,3	4,6	4,9	5,2	5,5
CERTIFICATION			B	B	B	B	B	B

**MATERIALS TECHNICAL DATA**

<b>CANOPY</b>	<b>FABRIC CODE</b>	<b>SUPPLIER</b>
UPPER SURFACE	N20 DMF	DOMINICO TEX CO (KOREA)
BOTTOM SURFACE	N20 DMF	DOMINICO TEX CO (KOREA)
PROFILES	9017 E29	PORCHER IND (FRANCE)
DIAGONALS	9017 E29	PORCHER IND (FRANCE)
LOOPS	LKI - 10	KOLON IND. (KOREA)
REINFORCEMENT LOOPS	W-420	D-P (GERMANY)
TRAILING EDGE REINFORCEMENT	MYLAR	D-P (GERMANY)
RIBS REINFORCEMENT	LTN-0.8 STICK	SPORTWARE CO.CHINA
THREAD	SERAFIL 60	AMAN (GERMANY)

<b>SUSPENSION LINES</b>	<b>FABRIC CODE</b>	<b>SUPPLIER</b>
UPPER CASCADES	DC - 60	LIROS GMBH (GERMANY)
UPPER CASCADES	A-8000/U 50	EDELRID (GERMANY)
UPPER CASCADES	A-8000/U 70	EDELRID (GERMANY)
UPPER CASCADES	A-8000/U 130	EDELRID (GERMANY)
MIDDLE CASCADES	TNL - 80	TEIJIM LIMITED (JAPAN)
MIDDLE CASCADES	TNL - 140	TEIJIM LIMITED (JAPAN)
MIDDLE CASCADES	TNL - 220	TEIJIM LIMITED (JAPAN)
MIDDLE CASCADES	A-8000/U 50	EDELRID (GERMANY)
MAIN	TNL - 80	TEIJIM LIMITED (JAPAN)
MAIN	TNL - 280	TEIJIM LIMITED (JAPAN)
MAIN BREAK	TNL - 280	TEIJIM LIMITED (JAPAN)
THREAD	SERAFIL 60	AMAN (GERMANY)

<b>RISERS</b>	<b>FABRIC CODE</b>	<b>SUPPLIER</b>
MATERIAL	WD103	COUSIN (FRANCE)
COLOR INDICATOR	210D	TECNI SANGLES (FRANCE)
THREAD	V138	COATS (ENGLAND)
MAILLONS	MRI4	ANSUNG PRECISION (KOREA)
PULLEYS	ID018041	RONSTAN (AUSTRALIA)

SUSPENSION PLAN

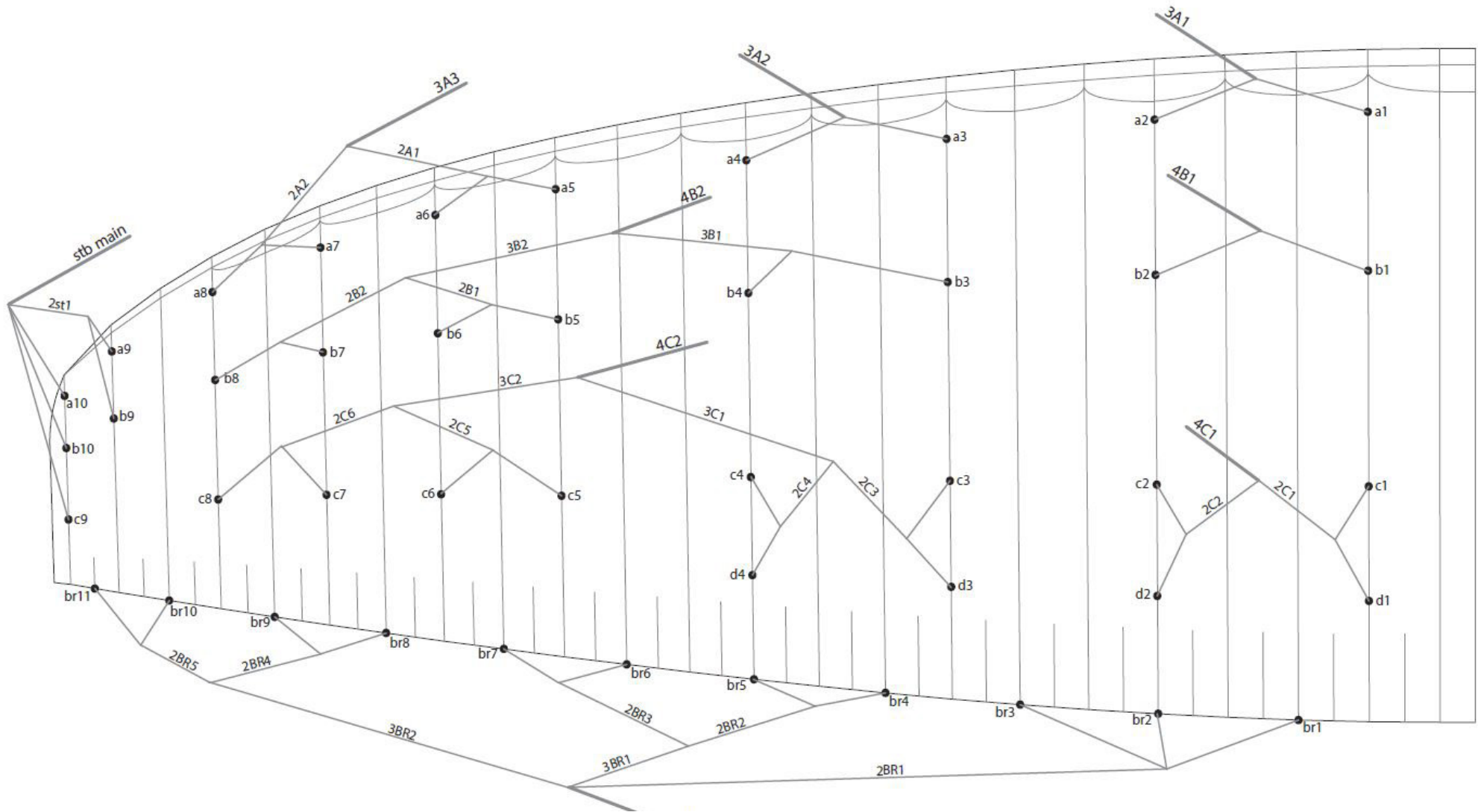

<b>A</b>	<b>A'</b>	<b>B</b>	<b>C</b>
3A1	3A3	4B1	4C1
3A2		4B2	4C2
		STB	

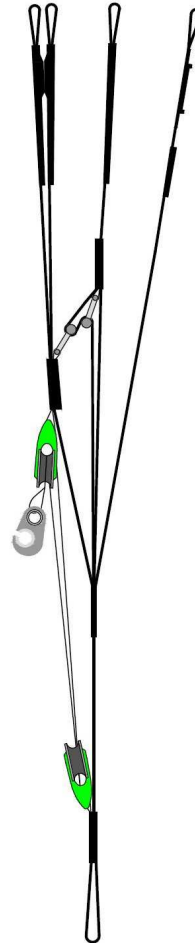

**COLORS TECHNICAL DATA**

<b>SOUL</b>	SB1	ORANGE	MAIN TOP	REF: 744
	SB2	ORANGE	MAIN BOTTOM	REF: 744
	SB3	BLACK	HORN	REF: 102
	SB4	ROYAL BLUE	PRINCIPAL SHADOW	REF: 317
	SB5	WHITE	VOLUME SHADOW	REF: 001



<b>CITRUS</b>	SB1	LIMA	MAIN TOP	REF: 500
	SB2	LIMA	MAIN BOTTOM	REF: 500
	SB3	GOLD	HORN	REF: 939
	SB4	BLACK	PRINCIPAL SHADOW	REF: 102
	SB5	ORANGE	VOLUME SHADOW	REF: 744



<b>BORA</b>	SB1	SANGRIA	MAIN TOP	REF: 19-2047
	SB2	SANGRIA	MAIN BOTTOM	REF: 19-2047
	SB3	ROYAL BLUE	HORN	REF: 317
	SB4	BLACK	PRINCIPAL SHADOW	REF: 102
	SB5	WHITE	VOLUME SHADOW	REF: 001



<b>ASTRAL</b>	SB1	SPECTRA GREEN	MAIN TOP	REF: 17-5335
	SB2	SPECTRA GREEN	MAIN BOTTOM	REF: 17-5335
	SB3	DRAGON RED	HORN	REF: 636
	SB4	BLACK	PRINCIPAL SHADOW	REF: 102
	SB5	WHITE	VOLUME SHADOW	REF: 001

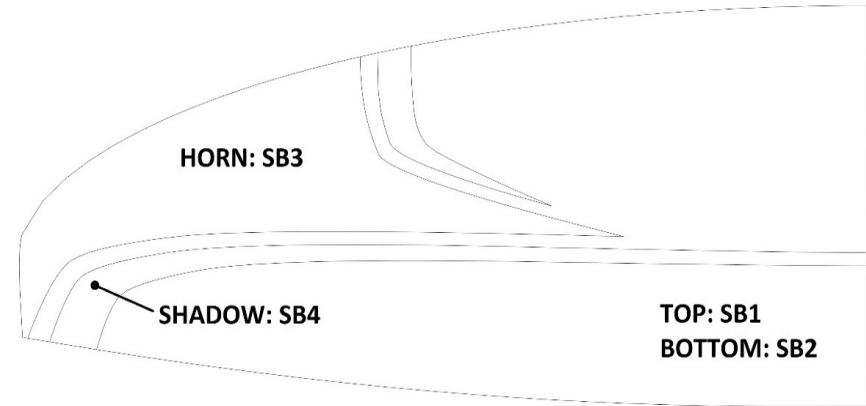

WING LOAD TECHNICAL DATA

HOOK 5

20		22		24		26		28		31	
P.T.V.	kg/m <sup>2</sup>	P.T.V.	kg/m <sup>2</sup>	P.T.V.	kg/m <sup>2</sup>	P.T.V.	kg/m <sup>2</sup>	P.T.V.	kg/m <sup>2</sup>	P.T.V.	kg/m <sup>2</sup>
55	= 2,75	60	= 2,73	70	= 2,92	80	= 3,08	95	= 3,39	110	= 3,55
60	= 3,00	65	= 2,95	75	= 3,13	85	= 3,27	100	= 3,57	115	= 3,71
65	= 3,25	70	= 3,18	80	= 3,33	90	= 3,46	105	= 3,75	120	= 3,87
70	= 3,50	75	= 3,41	85	= 3,54	95	= 3,65	110	= 3,93	125	= 4,03
75	= 3,75	80	= 3,64	90	= 3,75	100	= 3,85	115	= 4,11	130	= 4,19
80	= 4,00	85	= 3,86	95	= 3,96	105	= 4,04	120	= 4,29	135	= 4,35
85	= 4,25	90	= 4,09	100	= 4,17	110	= 4,23				
		95	= 4,32	105	= 4,38	115	= 4,42				
						120	= 4,62				

LINES TECHNICAL DATA

HOOK 5					22																				
REF.	MAT.	kg	COLOR	mm	REF.	MAT.	kg	COLOR	mm	REF.	MAT.	kg	COLOR	mm	REF.	MAT.	kg	COLOR	mm	REF.	MAT.	kg	CO-LOR	mm	
A					B					C					D					BRAKE					
A1	8000/U	130	NATURAL	1847	B1	8000/U	130	NATURAL	1826	C1	8000/U	50	NATURAL	1051	D1	8000/U	50	NATURAL	1166	BR1	DC	60	WHT	1799	
A2	8000/U	130	NATURAL	1791	B2	8000/U	130	NATURAL	1768	C2	8000/U	50	NATURAL	1024	D2	8000/U	50	NATURAL	1136	BR2	DC	60	WHT	1598	
A3	8000/U	130	NATURAL	1741	B3	8000/U	130	NATURAL	1723	C3	8000/U	50	NATURAL	973	D3	8000/U	50	NATURAL	1079	BR3	DC	60	WHT	1518	
A4	8000/U	130	NATURAL	1664	B4	8000/U	130	NATURAL	1598	C4	8000/U	50	NATURAL	901	D4	8000/U	50	NATURAL	1000	BR4	DC	60	WHT	924	
A5	8000/U	70	NATURAL	1076	B5	8000/U	70	NATURAL	1053	C5	8000/U	50	NATURAL	947						BR5	DC	60	WHT	759	
A6	8000/U	70	NATURAL	944	B6	8000/U	70	NATURAL	963	C6	8000/U	50	NATURAL	866						BR6	DC	60	WHT	758	
A7	8000/U	70	NATURAL	1005	B7	8000/U	70	NATURAL	930	C7	8000/U	50	NATURAL	808						BR7	DC	60	WHT	798	
A8	8000/U	70	NATURAL	947	B8	8000/U	70	NATURAL	926	C8	8000/U	50	NATURAL	825						BR8	DC	60	WHT	691	
A9	8000/U	50	NATURAL	756	B9	8000/U	50	NATURAL	734	C10	8000/U	50	NATURAL	1461						BR9	DC	60	WHT	562	
A10	8000/U	50	NATURAL	1388	B10	8000/U	50	NATURAL	1389											BR10	DC	60	WHT	539	
																				BR11	DC	60	WHT	525	
2A1	TNL	140	GREEN	1078	2B1	TNL	140	BLUE	906	2C1	TNL	140	BLUE	557						2BR1	TNL	80	RED	2.408	
2A2	TNL	140	GREEN	931	2B2	TNL	80	BLUE	904	2C2	TNL	140	BLUE	532							2BR2	TNL	80	RED	808
					3B1	TNL	220	BLUE	2.223	2C3	TNL	140	BLUE	557							2BR3	TNL	80	RED	742
					3B2	TNL	140	BLUE	1.802	2C4	TNL	80	BLUE	484							2BR4	TNL	80	RED	592
										2C5	TNL	80	BLUE	870							2BR5	TNL	80	RED	512
					2ST1	8000/U	50	NATURAL	734	2C6	TNL	80	BLUE	910							3BR1	TNL	80	RED	2142
										3C1	TNL	220	BLUE	1933							3BR2	TNL	80	RED	2353
										3C2	TNL	80	BLUE	1439											
3A1	TNL	280	GREEN	4327	4B1	TNL	280	BLUE	4248	4C1	TNL	280	BLUE	4524						BRMAIN	TNL	280	RED	2750	
3A2	TNL	280	GREEN	4310	4B2	TNL	280	BLUE	2078	4C2	TNL	280	BLUE	2648										KNOT POINT:	2550
3A3	TNL	280	GREEN	<b>3765</b>	STB MAIN	TNL	80	RED	3942																



LINES TECHNICAL DATA

HOOK 5					24																			
REF.	MAT.	kg	COLOR	mm	REF.	MAT.	kg	COLOR	mm	REF.	MAT.	kg	COLOR	mm	REF.	MAT.	kg	COLOR	mm	REF.	MAT.	kg	COLOR	mm
A					B					C					D					BRAKE				
A1	8000/U	130	NATURAL	1927	B1	8000/U	130	NATURAL	1906	C1	8000/U	50	NATURAL	1098	D1	8000/U	50	NATURAL	1217	BR1	DC	60	WHT	1879
A2	8000/U	130	NATURAL	1871	B2	8000/U	130	NATURAL	1848	C2	8000/U	50	NATURAL	1070	D2	8000/U	50	NATURAL	1186	BR2	DC	60	WHT	1670
A3	8000/U	130	NATURAL	1819	B3	8000/U	130	NATURAL	1799	C3	8000/U	50	NATURAL	1016	D3	8000/U	50	NATURAL	1127	BR3	DC	60	WHT	1586
A4	8000/U	130	NATURAL	1739	B4	8000/U	130	NATURAL	1670	C4	8000/U	50	NATURAL	942	D4	8000/U	50	NATURAL	1044	BR4	DC	60	WHT	965
A5	8000/U	70	NATURAL	1124	B5	8000/U	70	NATURAL	1100	C5	8000/U	50	NATURAL	989						BR5	DC	60	WHT	793
A6	8000/U	70	NATURAL	987	B6	8000/U	70	NATURAL	1006	C6	8000/U	50	NATURAL	905						BR6	DC	60	WHT	792
A7	8000/U	70	NATURAL	1050	B7	8000/U	70	NATURAL	971	C7	8000/U	50	NATURAL	844						BR7	DC	60	WHT	835
A8	8000/U	70	NATURAL	990	B8	8000/U	70	NATURAL	968	C8	8000/U	50	NATURAL	862						BR8	DC	60	WHT	705
A9	8000/U	50	NATURAL	790	B9	8000/U	50	NATURAL	766	C10	8000/U	50	NATURAL	1526						BR9	DC	60	WHT	570
A10	8000/U	50	NATURAL	1450	B10	8000/U	50	NATURAL	1451											BR10	DC	60	WHT	559
																				BR11	DC	60	WHT	557
2A1	TNL	140	GREEN	1125	2B1	TNL	140	BLUE	947	2C1	TNL	140	BLUE	581						2BR1	TNL	80	RED	2.507
2A2	TNL	140	GREEN	973	2B2	TNL	80	BLUE	946	2C2	TNL	140	BLUE	557						2BR2	TNL	80	RED	843
					3B1	TNL	220	BLUE	2.321	2C3	TNL	140	BLUE	582						2BR3	TNL	80	RED	776
					3B2	TNL	140	BLUE	1.884	2C4	TNL	80	BLUE	506						2BR4	TNL	80	Red	601
										2C5	TNL	80	Blue	908						2BR5	TNL	80	Red	497
					2ST1	8000/U	50	NATURAL	767	2C6	TNL	80	BLUE	951						3BR1	TNL	80	RED	2233
										3C1	TNL	220	BLUE	2018						3BR2	TNL	80	RED	2492
										3C2	TNL	80	BLUE	1503										
3A1	TNL	280	GREEN	4536	4B1	TNL	280	BLUE	4456	4C1	TNL	280	BLUE	4747						BRMAIN	TNL	280	RED	2890
3A2	TNL	280	GREEN	4527	4B2	TNL	280	BLUE	2197	4C2	TNL	280	BLUE	2793									KNOT POINT:	2690
3A3	TNL	280	GREEN	3960	STB MAIN	TNL	80	RED	4147															



LINES TECHNICAL DATA

HOOK 5					26																			
REF.	MAT.	kg	COLOR	mm	REF.	MAT.	kg	COLOR	mm	REF.	MAT.	kg	COLOR	mm	REF.	MAT.	kg	COLOR	mm	REF.	MAT.	kg	COLOR	mm
A					B					C					D					BRAKE				
A1	8000/U	130	NATURAL	2007	B1	8000/U	130	NATURAL	1983	C1	8000/U	50	NATURAL	1143	D1	8000/U	50	NATURAL	1267	BR1	DC	60	WHT	1955
A2	8000/U	130	NATURAL	1950	B2	8000/U	130	NATURAL	1925	C2	8000/U	50	NATURAL	1114	D2	8000/U	50	NATURAL	1235	BR2	DC	60	WHT	1739
A3	8000/U	130	NATURAL	1892	B3	8000/U	130	NATURAL	1872	C3	8000/U	50	NATURAL	1058	D3	8000/U	50	NATURAL	1173	BR3	DC	60	WHT	1653
A4	8000/U	130	NATURAL	1811	B4	8000/U	130	NATURAL	1740	C4	8000/U	50	NATURAL	980	D4	8000/U	50	NATURAL	1087	BR4	DC	60	WHT	1004
A5	8000/U	70	NATURAL	1170	B5	8000/U	70	NATURAL	1145	C5	8000/U	50	NATURAL	1029						BR5	DC	60	WHT	825
A6	8000/U	70	NATURAL	1027	B6	8000/U	70	NATURAL	1048	C6	8000/U	50	NATURAL	942						BR6	DC	60	WHT	824
A7	8000/U	70	NATURAL	1093	B7	8000/U	70	NATURAL	1011	C7	8000/U	50	NATURAL	878						BR7	DC	60	WHT	870
A8	8000/U	70	NATURAL	1030	B8	8000/U	70	NATURAL	1008	C8	8000/U	50	NATURAL	897						BR8	DC	60	WHT	750
A9	8000/U	50	NATURAL	822	B9	8000/U	50	NATURAL	797	C10	8000/U	50	NATURAL	1588						BR9	DC	60	WHT	611
A10	8000/U	50	NATURAL	1509	B10	8000/U	50	NATURAL	1511											BR10	DC	60	WHT	586
																				BR11	DC	60	WHT	572
2A1	TNL	140	GREEN	1171	2B1	TNL	140	BLUE	985	2C1	TNL	140	BLUE	604						2BR1	TNL	80	RED	2.611
2A2	TNL	140	GREEN	1014	2B2	TNL	80	BLUE	987	2C2	TNL	140	BLUE	581						2BR2	TNL	80	RED	878
					3B1	TNL	220	BLUE	2.415	2C3	TNL	140	BLUE	605						2BR3	TNL	80	RED	808
					3B2	TNL	140	BLUE	1.962	2C4	TNL	80	BLUE	527						2BR4	TNL	80	Red	644
										2C5	TNL	80	Blue	945						2BR5	TNL	80	Red	557
					2ST1	8000/U	50	NATURAL	798	2C6	TNL	80	BLUE	991						3BR1	TNL	80	RED	2329
										3C1	TNL	220	BLUE	2099						3BR2	TNL	80	RED	2566
										3C2	TNL	80	BLUE	1566										
3A1	TNL	280	GREEN	4747	4B1	TNL	280	BLUE	4657	4C1	TNL	280	BLUE	4961						BRMAIN	TNL	280	RED	3015
3A2	TNL	280	GREEN	4735	4B2	TNL	280	BLUE	2311	4C2	TNL	280	BLUE	2931									KNOT POINT:	2815
3A3	TNL	280	GREEN	4148	STB MAIN	TNL	80	RED	4343															



NIVIUK HOOK 5 22

LINES HEIGHT + RISER mm

	A	B	C	D	br
1	6161,1	6064	6109,5	6222,95	6770,1
2	6106,9	6004,6	6054,95	6166,75	6569,5
3	6037,85	6008,15	6089,25	6196,05	6487,75
4	5960	5886,8	5945,5	6043,45	6434
5	5901,1	5822,5	5880,1		6270,15
6	5769	5731	5798,85		6200,2
7	5677,85	5698,5	5782,2		6241,9
8	5620,55	5694,5	5800,4		6196,9
9	5414,85	5390,4	5394,25		6067,85
10	5319,95	5321,9			5963,85
11					5949,45

RISERS LENGHT mm

A	B	C	
470	470	470	STANDARD
340	380	470	ACCELERATED

NIVIUK HOOK 5 24

LINES HEIGHT + RISER mm

	A	B	C	D	br
1	6455,65	6346,6	6411,2	6525,85	7093,05
2	6399,6	6288,2	6353,7	6469,65	6885,3
3	6335,35	6299,4	6388,5	6498,25	6799
4	6256,9	6173,25	6242,65	6340,15	6741,05
5	6201,4	6111,85	6170,95		6571,3
6	6064,35	6016,85	6092		6504,5
7	5973,5	5978	6072,9		6546,9
8	5909,75	5971,05	6087,85		6500,9
9	5695,6	5669,55	5666,25		6364,3
10	5585,55	5588,15			6254,35
11					6247

RISERS LENGHT mm

A	B	C	
470	470	470	STANDARD
340	380	470	ACCELERATED

LINES HEIGHT + RISER mm

	A	B	C	D	br
1	6742,7	6626,75	6689,6	6811,55	7396,05
2	6686,15	6569,1	6639,5	6760,3	7181,45
3	6616,8	6578,1	6668,5	6781,5	7095,75
4	6540,65	6449,25	6509,85	6618,3	7034
5	6473,2	6379,85	6445,3		6857,75
6	6331,75	6282,7	6359,35		6785
7	6237,95	6247,05	6338,75		6831,4
8	6174,45	6246,55	6359,9		6783,7
9	5944,65	5924,1	5920,85		6646,95
10	5844,7	5845,2			6532,85
11					6517,65

RISERS LENGHT mm

A	B	C	
470	470	470	STANDARD
340	380	470	ACCELERATED

**SUSPENSION TECHNICAL DATA**

**HOOK 5**

MATERIAL CODE		DC	A-8000/U	A-8000/U	A-8000/U	TNL	TNL	TNL	TNL
STRENGTH CODE		060	050	070	130	080	140	220	280
DIAMETER mm	Ø	0,6	0,5	0,7	0,9	1,1	1,4	1,6	1,8
CORE MATERIAL		DYNEEMA	ARAMID	ARAMID	ARAMID	TECHNORA	TECHNORA	TECHNORA	TECHNORA
SLEEVE MATERIAL		NO	NO	NO	NO	POLYESTER	POLYESTER	POLYESTER	POLYESTER
WEIGHT G/M	TOTAL	0,24	0,3	0,4	0,8	1,1	1,2	1,6	2,7
BREAKING STRENGTH	MINIMUM	60	50	70	130	80	140	220	280
	MAXIMUM	84	59	78	144	92	160	250	320
STRENGTH AFTER									
5.000 BENDING	TEST EN	74	26	39	88	36,7	76,1	114,2	134,7
CYCLES									
ELONGATION AT	5 DAN EN %		0,4	0,5	0,4	0,3	0,2	0,2	0,2
	10 DAN EN %	0,43	0,7	0,7	0,6	0,5	0,3	0,3	0,3
	15 DAN EN %		1,1	1	0,8	0,7	0,5	0,5	0,4
	20 DAN EN %		1,5	1,3	0,9	1	0,6	0,6	0,4
	25 DAN EN %		1,9	1,5	1	1,3	0,8	0,7	0,5
	30 DAN EN %	1,2	3,3	2,8	1,8	2,3	1,5	1,2	0,9
	75 DAN EN %			3,7	3,1	2,8	2,3	1,8	1,3
	100 DAN EN %						2,7	2,2	1,7
	125 DAN EN %						3,2	2,7	2
	150 DAN EN %							3	2,3
	175 DAN EN %							3,3	2,7
	200 DAN EN %							3,8	2,8
	250 DAN EN %								
ELONGATION MAX. BREAKING STRENGTH %		3,2	3,8	3,9	4	3	3,4	4	4,1

## MAILLON TECHNICAL DATA

### DESCRIPTION

MAILLON	DELTA
CODE	MRI4
MATERIAL	STAINLESS STEEL
SIZE	4,3 m/m
WEIGHT	12 G/PIECE
QUANTITY	8 PIECES
INSERTS	4 GREEN / 4 BLACK

### TECHNICAL SPECIFICATIONS

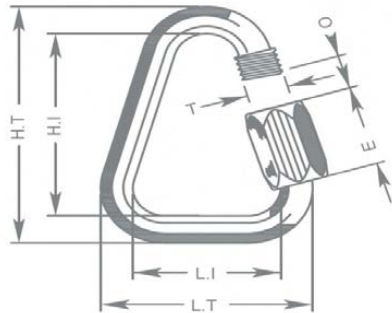

DIMENSIONS	mm
L.T.	28
L.I.	20
H.T.	38
H.I.	30
O	4
E	11
T	4
LOAD	KG
WORKING LIMIT	150
BREAKING	750

### MATERIAL

AISI 304 STAINLESS STEEL STANDARD

CLOSING APPLIED BY MANUAL & ENTIRE SCREWING OF THE NUT  
TO GUARANTEE THE HIGHEST SAFETY (NO THREAD SHOULD BE OBVIOUS)

SYSTEMATIC CONTROL OF MAILLON QUICK-LINKS BEFORE EVERY FLIGHT

## PULLEY TECHNICAL DATA

### DESCRIPTION

PULLEY	20 m/m
CODE	ID018041
MATERIAL	STAINLESS STEEL
	NYLON
	CARBON ACETAL
BEARING	DELRIN®
WEIGHT	14 G/PIECE

### TECHNICAL SPECIFICATIONS

DIMENSIONS	mm
L.T.	20
H.T.	33
Ø	5 MAX
LOAD	kg
WORKING LIMIT	200
BREAKING	400

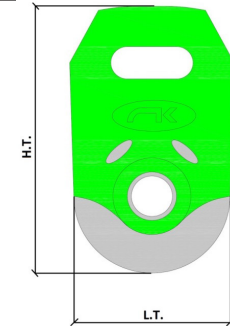

**THREAD TECHNICAL DATA****SAIL MAKING**

NAME	SERAFIL
N° OF REFERENCE	60
MATERIAL	POLYESTER
TYPE OF FINISH	SILK
LINEAR DENSITY	NM 61 / 3 (DTEX 163 * 3)
BREAKING STRENGTH	3,000 CN
ELONGATION	17,00%

**SERAFIL PROPERTIES**

SOLIDITY ARTIFICIAL LIGTH	ISO 105 B02 > 5 - 6
SOLIDITY SWEAT	ISO 105 E04 > 4
SOLIDITY WASHING	ISO 105 C04 > 3
SOLIDITY GRAZE IN DRY	ISO 105 X12 > 4
SOLIDITY WASHING IN DRY	ISO 105 D01 > 3 - 4

TREATMENT WATER REPELLENT	WR
---------------------------	----

**RISERS MAKING**

NAME	COATS BONDED C.F.P.
N° OF REFERENCE	V138
MATERIAL	POLYESTER
TYPE OF FINISH	SILK
BREAKING STRENGTH	9,5 KG
ELONGATION	19%

**RISERS TECHNICAL DATA****RISERS**

N° OF REFERENCE	WD103
MATERIAL	POLYESTER & TECHNORA
WIDTH	19 M/M
THICKNESS	1,6 M/M
BREAKING STRENGTH	850 KG
ELONGATION	MAX. 12%
WEIGHT	23 G/M
COLOR	BLACK

**COLOR INDICATOR**

N° OF REFERENCE	IC-G 1-2
MATERIAL	POLYESTER
WIDTH	70 M/M
THICKNESS	0,80 M/M
BREAKING STRENGTH	130 DN
ELONGATION	35 %
WEIGHT	32 G * L.M.
COLOR	GREEN

**LOOPS**

N° OF REFERENCE	LKI - 10
MATERIAL	NYLON
WIDTH	10 M/M
BREAKING STRENGTH	84 KG
ELONGATION	30 %
WEIGHT	5,5 G/M
COLOR	WHITE

